

Borak Bamboo Bracing Borak Bamboo Bracing



**SHELTER/NFI
SECTOR**
Cox's Bazar, Bangladesh

PROJECT TITLE:
**STANDARD 10'x15' SHELTER
for FIRE RESPONSE in CAMPS 8E, 8W, and 9
ROHINGYA HUMANITARIAN CRISIS**

LOCATION:
Cox's Bazar, BANGLADESH

SHEET CONTENT:
FOOTINGS + FLOOR PLAN LAYOUT

SHEET No.:
01

SCALE: 1:50 DATE: APR 21 REV No.: 02

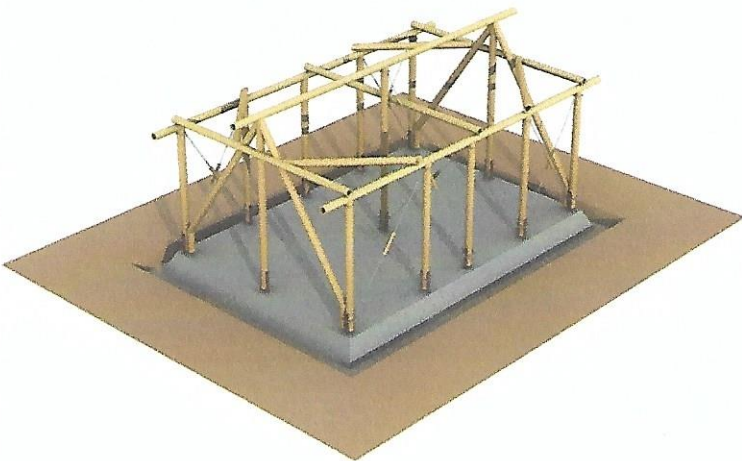

**SHELTER/NFI
SECTOR**
Cox's Bazar, Bangladesh



PROJECT TITLE:
STANDARD 10'x15' SHELTER
for FIRE RESPONSE in CAMPS 8E, 8W, and 9
ROHINGYA HUMANITARIAN CRISIS

LOCATION:
Cox's Bazar, BANGLADESH
HH Size: up to 4 members

DATE: APR 21 **REV No.:** 02

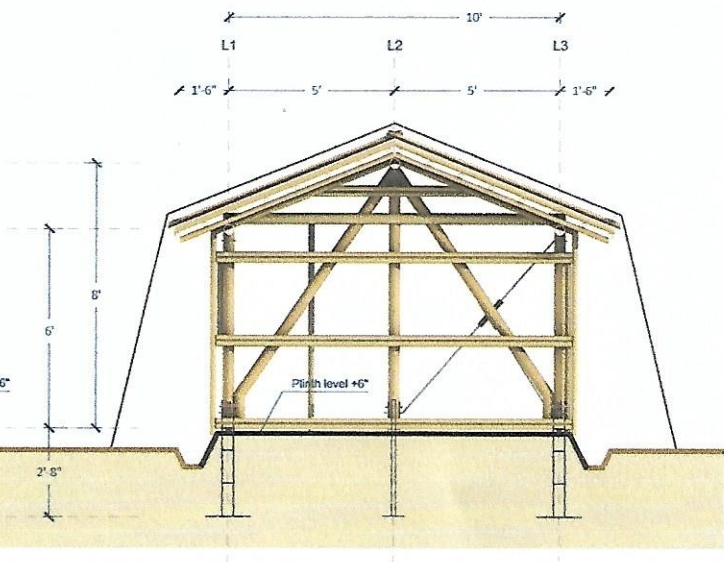
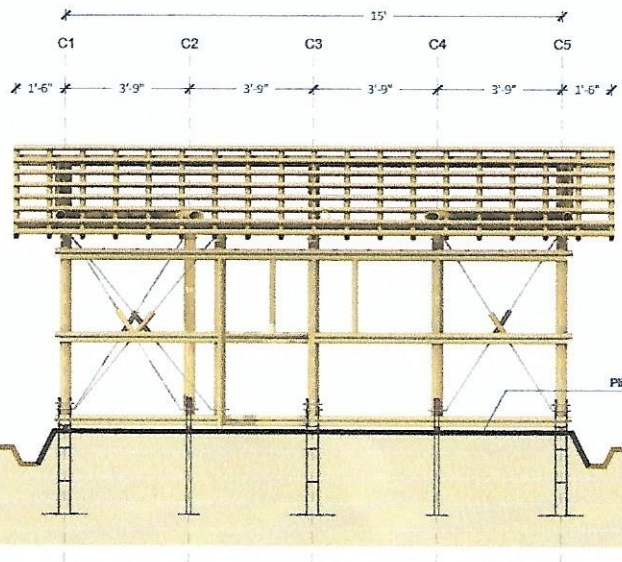
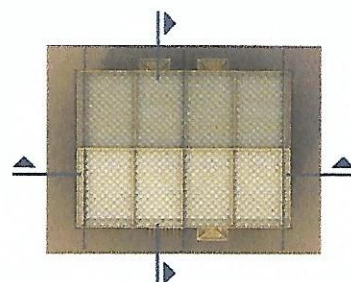

**SHELTER/NFI
SECTOR**
Cox's Bazar, Bangladesh

PROJECT TITLE: **STANDARD 10'x15' SHELTER
for FIRE RESPONSE in CAMPS 8E, 8W, and 9
ROHINGYA HUMANITARIAN CRISIS**

LOCATION: **Cox's Bazar, BANGLADESH**

SHEET CONTENT: **SECTIONS** SHEET No.: **02**

SCALE: **1:50** DATE: **APR 21** REV No.: **02**

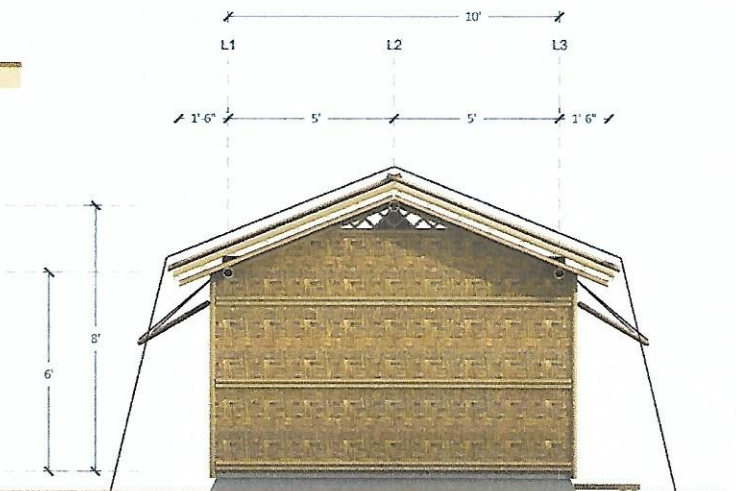
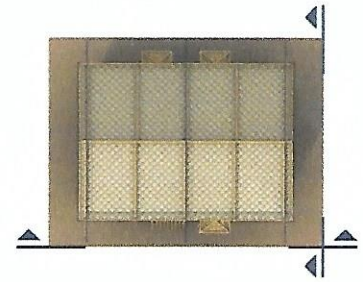
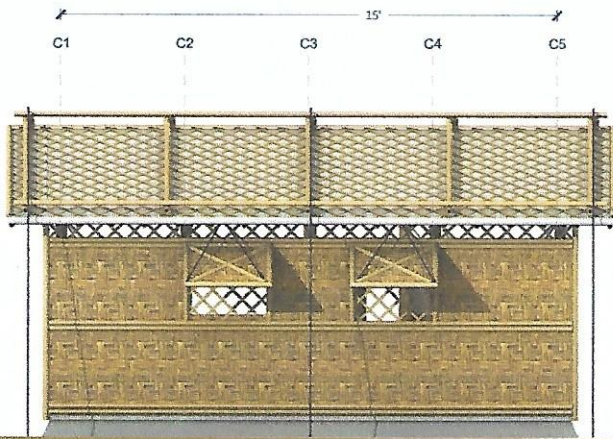

**SHELTER/NFI
SECTOR**
Cox's Bazar, Bangladesh

PROJECT TITLE:
**STANDARD 10'x15' SHELTER
for FIRE RESPONSE in CAMPS 8E, 8W, and 9
ROHINGYA HUMANITARIAN CRISIS**

LOCATION:
Cox's Bazar, BANGLADESH

SHEET CONTENT:
ELEVATIONS

SHEET No.:
03

SCALE: 1:50 DATE: APR 21 REV No.: 02



**SHELTER/NFI
SECTOR**
Cox's Bazar, Bangladesh



PROJECT TITLE:
**STANDARD 10'x15' SHELTER
for FIRE RESPONSE in CAMPS 8E, 8W, and 9
ROHINGYA HUMANITARIAN CRISIS**

LOCATION:
Cox's Bazar, BANGLADESH

SHEET CONTENT:
3D - FOOTINGS, FRAME, BRACING

SHEET No.:
04

SCALE: DATE: **APR 21** REV No.: **02**

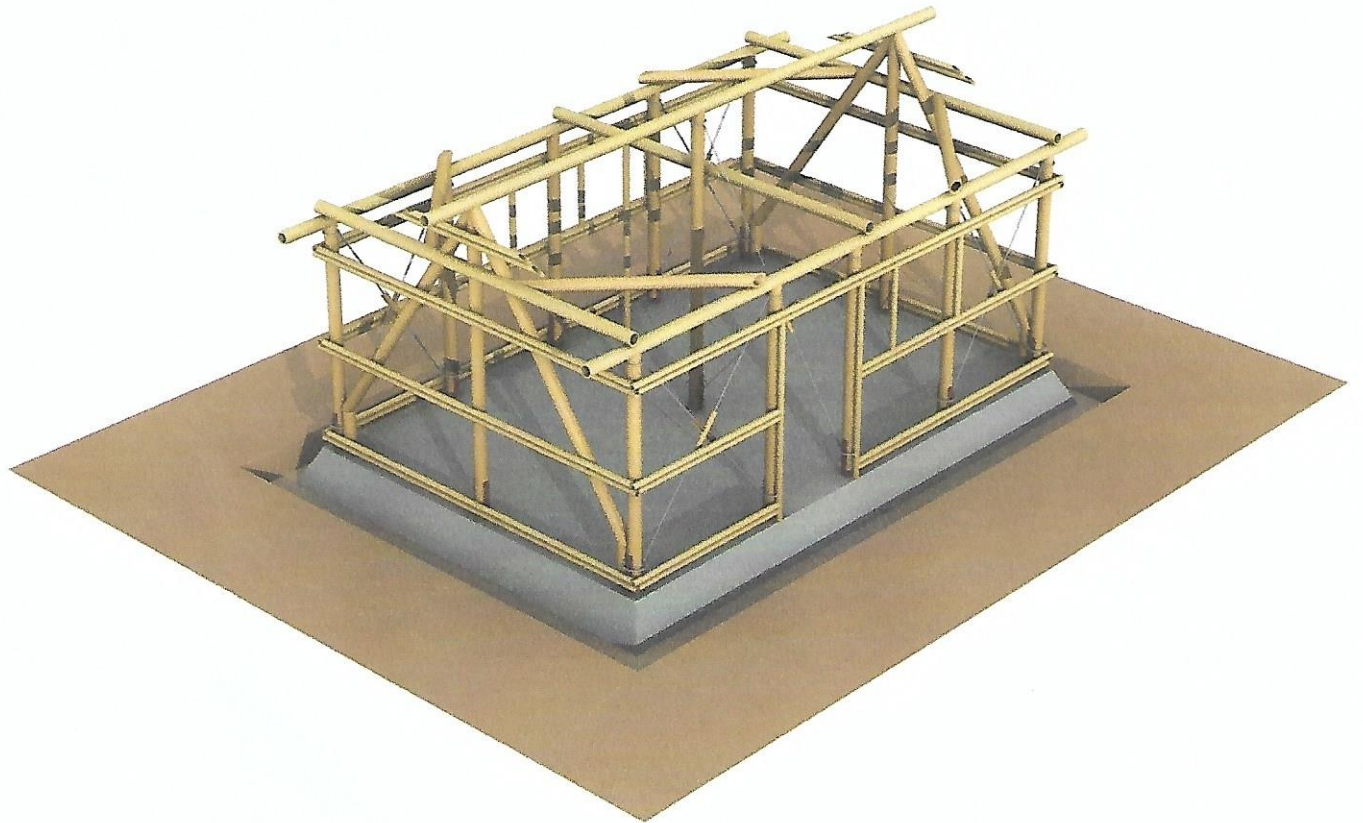

**SHELTER/NFI
SECTOR**
Cox's Bazar, Bangladesh



PROJECT TITLE: **STANDARD 10'x15' SHELTER
for FIRE RESPONSE in CAMPS 8E, 8W, and 9
ROHINGYA HUMANITARIAN CRISIS**

LOCATION: **Cox's Bazar, BANGLADESH**

SHEET CONTENT: **3D - WALLS FRAME**

SHEET No.: **05**

SCALE: DATE: **APR 21** REV No.: **02**

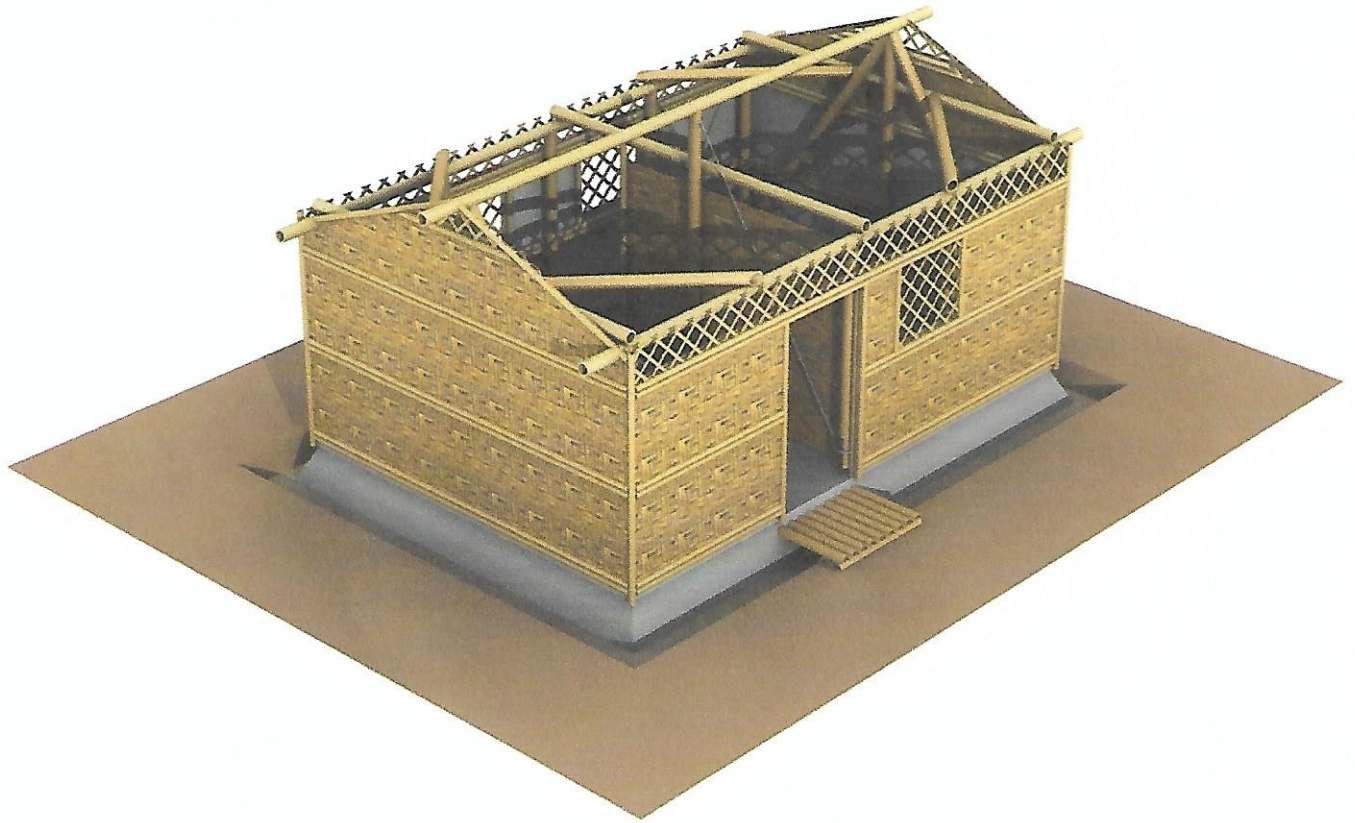

**SHELTER/NFI
SECTOR**
Cox's Bazar, Bangladesh



PROJECT TITLE: **STANDARD 10'x15' SHELTER
for FIRE RESPONSE in CAMPS 8E, 8W, and 9
ROHINGYA HUMANITARIAN CRISIS**

LOCATION: **Cox's Bazar, BANGLADESH**

SHEET CONTENT: **3D - WALLS BAMBOO MATS**

SHEET No.: **06**

SCALE: DATE: **APR 21** REV No.: **02**

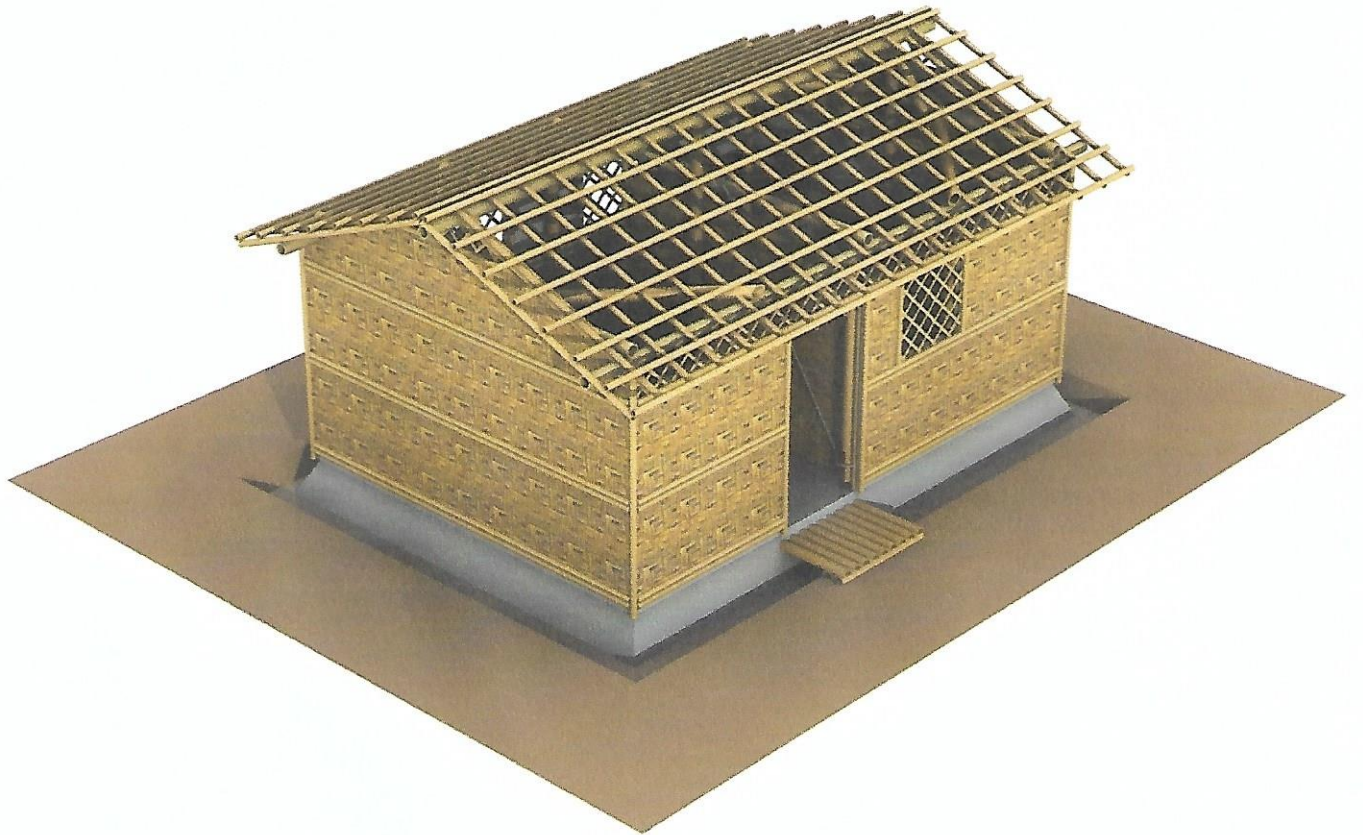

**SHELTER/NFI
SECTOR**
Cox's Bazar, Bangladesh



PROJECT TITLE: **STANDARD 10'x15' SHELTER
for FIRE RESPONSE in CAMPS 8E, 8W, and 9
ROHINGYA HUMANITARIAN CRISIS**

LOCATION: **Cox's Bazar, BANGLADESH**

SHEET CONTENT:

3D - ROOF FRAME

SHEET No.:

07

SCALE:

DATE: **APR 21**

REV No.: **02**

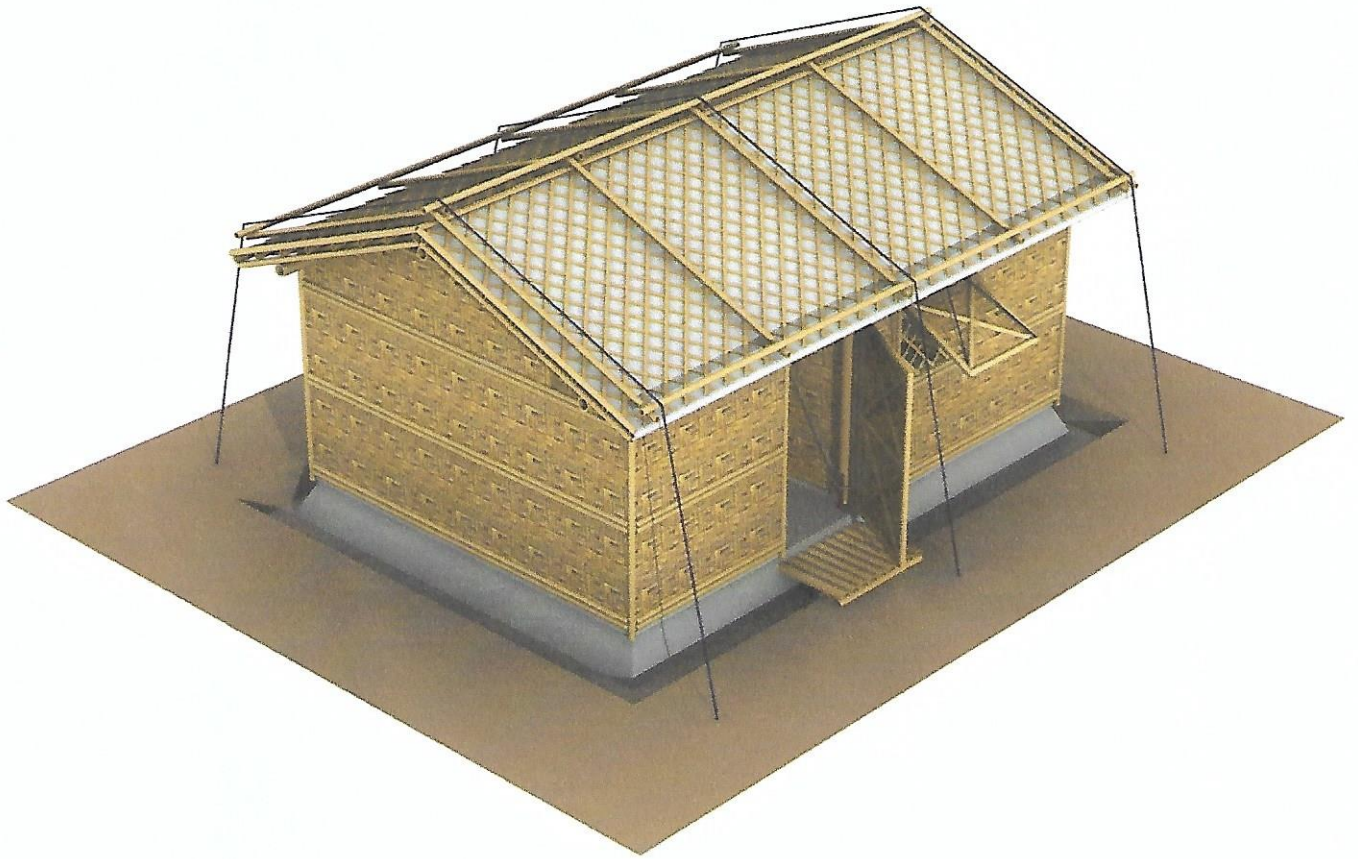

**SHELTER/NFI
SECTOR**
Cox's Bazar, Bangladesh

PROJECT TITLE: **STANDARD 10'x15' SHELTER
for FIRE RESPONSE in CAMPS 8E, 8W, and 9
ROHINGYA HUMANITARIAN CRISIS**

LOCATION:
Cox's Bazar, BANGLADESH

SHEET CONTENT:
3D - COMPLETE SHELTER

SHEET No.:
08

SCALE: DATE: **APR 21** REV No.: **02**